

Trauma OB Practice Management Guideline

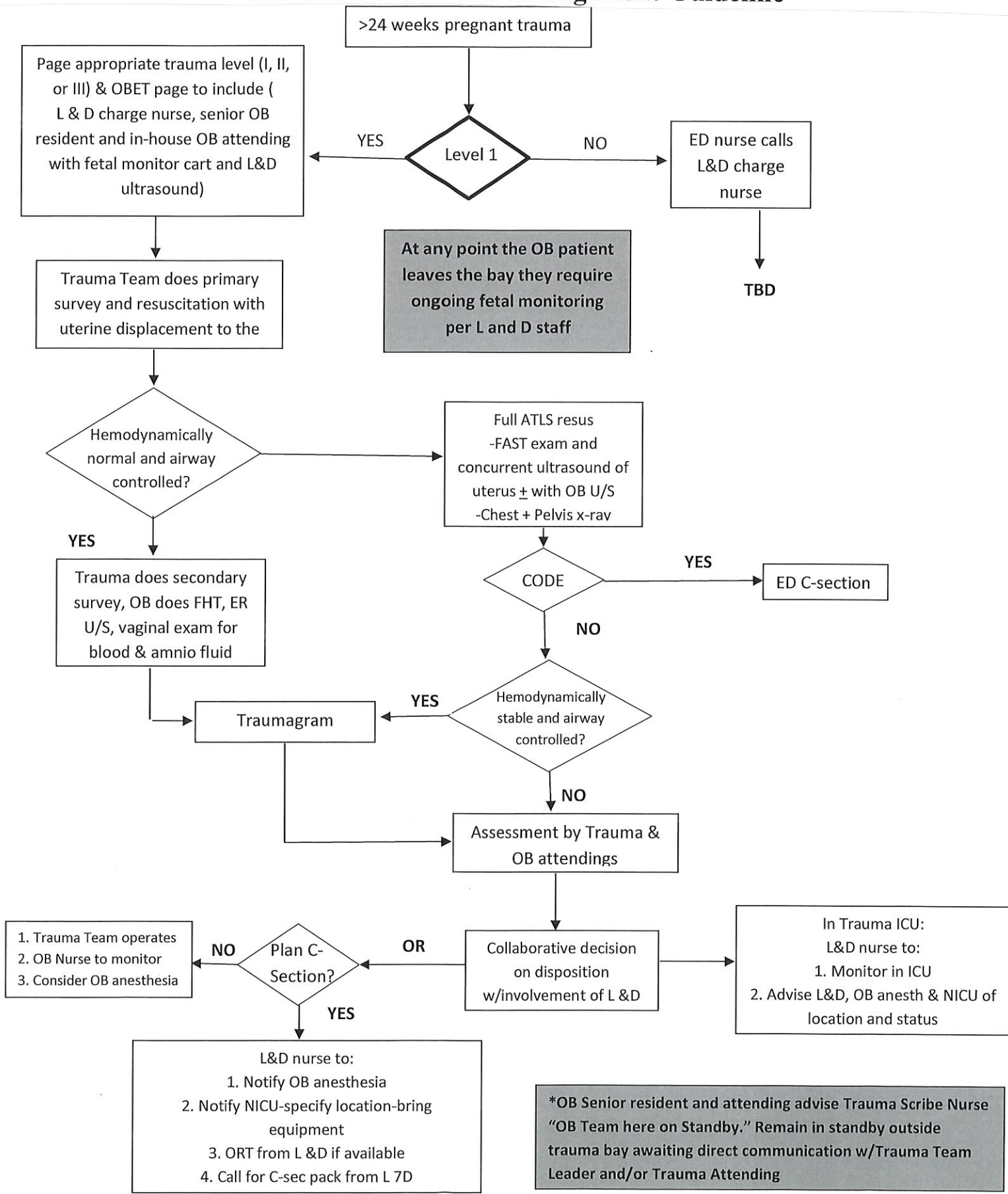

OBET
(OB Emergency Team)

Responds to pregnancy and delivery emergencies at:

- VUH 4th floor L&D
- VUH 4 South
- MCE 4 East
- Adult Emergency Dept
- PEDs Emergency Dept

EMS OB emergencies

Direct EMS to appropriate ED

PEDs ED - Unstable* Newborns (with stable mothers only) both will be directed to the PEDs ED

***Respiratory depression, thermal regulation concerns, anomalies, low Apgar, or paramedic expressed concern**

ADULT ED - All other OB scenarios

- pregnant females (stable & unstable regardless of age)
- Pregnant post trauma (MVA, etc)
- females with stable newborns delivered in the field

Diagnosis pick list:

- Pregnant Emergency
- Impending delivery
- STAT C-section
- Fetal Heart Rate deceleration
- Shoulder Dystocia
- Post-partum Hemorrhage

Dispatch OBET team

1. **Nextel OBET responder team**
Location of patient (building, floor, room)
Announce response type from pick list
2. **Text page OBET team**
Location of patient (building, floor, room)
Type in response type from pick list

Updated 1/31/19

Kevin High, RN Trauma Resuscitation Manager

Brad Dennis, MD- PI Director

Melissa Smith, MSN, RN- Trauma Program Manager