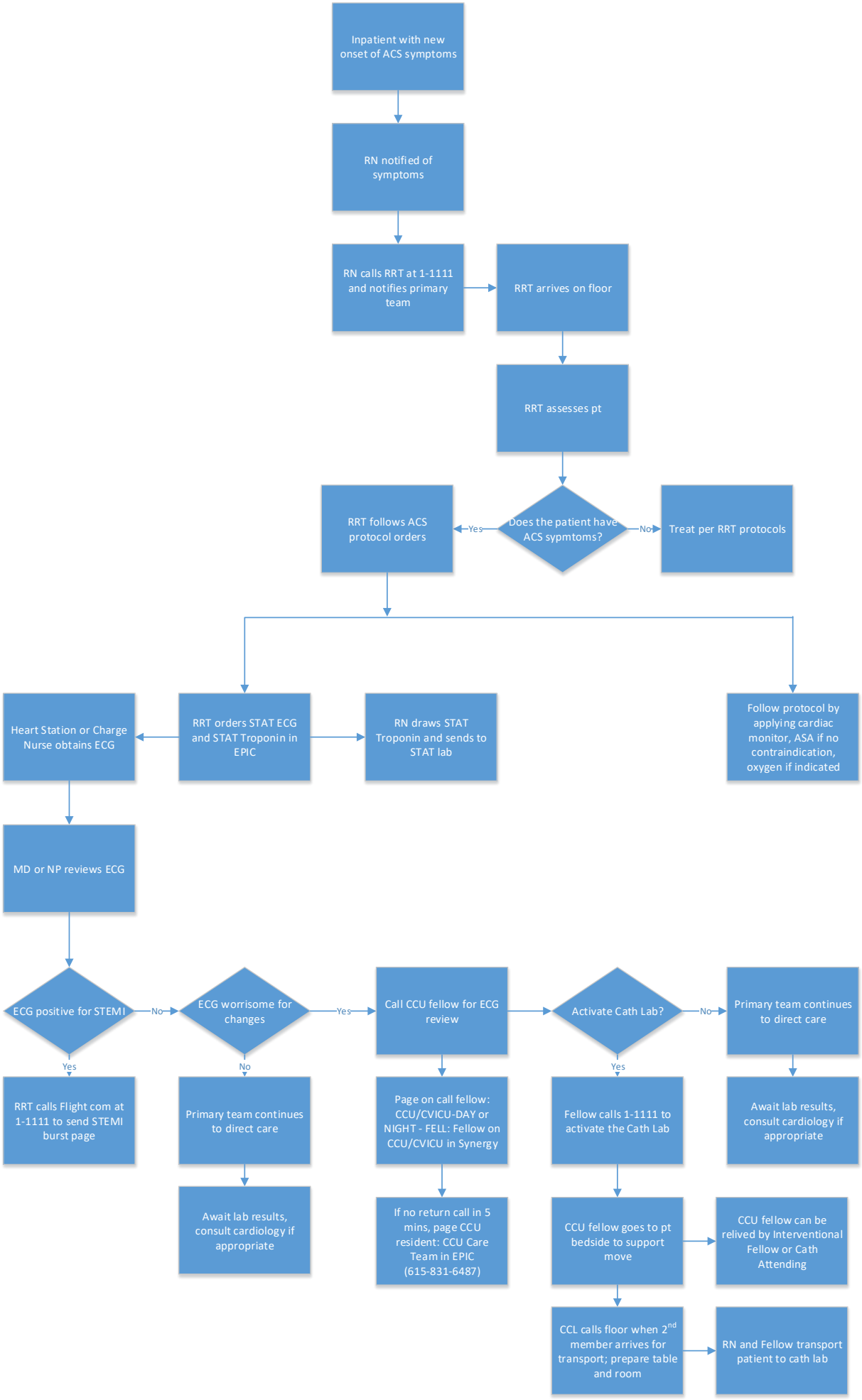
Inpatient with new onset of ACS symptoms
RN notified of symptoms
RN calls RRT at 1-1111 and notifies primary team
RRT arrives on floor
RRT assesses pt
Does the patient have ACS sypmtoms?
Yes
No
RRT follows ACS protocol orders
Treat per RRT protocols
Heart Station or Charge Nurse obtains ECG
RRT orders STAT ECG and STAT Troponin in EPIC
RN draws STAT Troponin and sends to STAT lab
Follow protocol by applying cardiac monitor, ASA if no contraindication, oxygen if indicated
MD or NP reviews ECG
ECG positive for STEMI
No
ECG worrisome for changes
Yes
Call CCU fellow for ECG review
Activate Cath Lab?
No
Primary team continues to direct care
Yes
RRT calls Flight com at 1-1111 to send STEMI burst page
No
Primary team continues to direct care
Page on call fellow: CCU/CVICU-DAY or NIGHT - FELL: Fellow on CCU/CVICU in Synergy
Yes
Fellow calls 1-1111 to activate the Cath Lab
Await lab results, consult cardiology if appropriate
Await lab results, consult cardiology if appropriate
If no return call in 5 mins, page CCU resident: CCU Care Team in EPIC (615-831-6487)
CCU fellow goes to pt bedside to support move
CCU fellow can be relived by Interventional Fellow or Cath Attending
CCL calls floor when 2nd member arrives for transport; prepare table and room
RN and Fellow transport patient to cath lab