

Brown Recluse Spider Envenomation

Clinical Practice Guideline

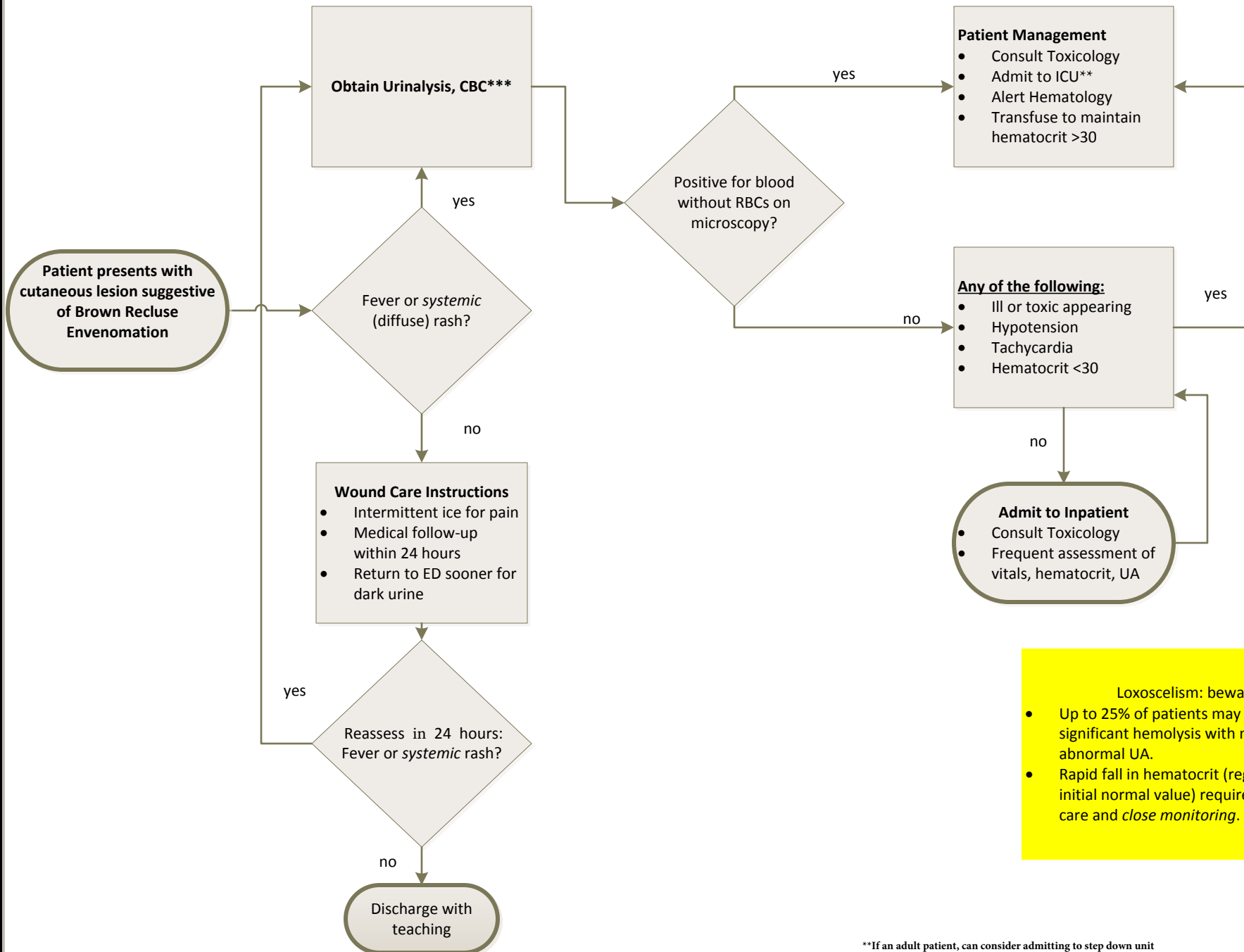

Loxoscelism: beware!

- Up to 25% of patients may demonstrate significant hemolysis with no evidence of abnormal UA.
- Rapid fall in hematocrit (regardless of initial normal value) requires escalation of care and *close monitoring*.

**If an adult patient, can consider admitting to step down unit

This guideline does not take into account individual patient situations, and does not substitute for clinical judgment