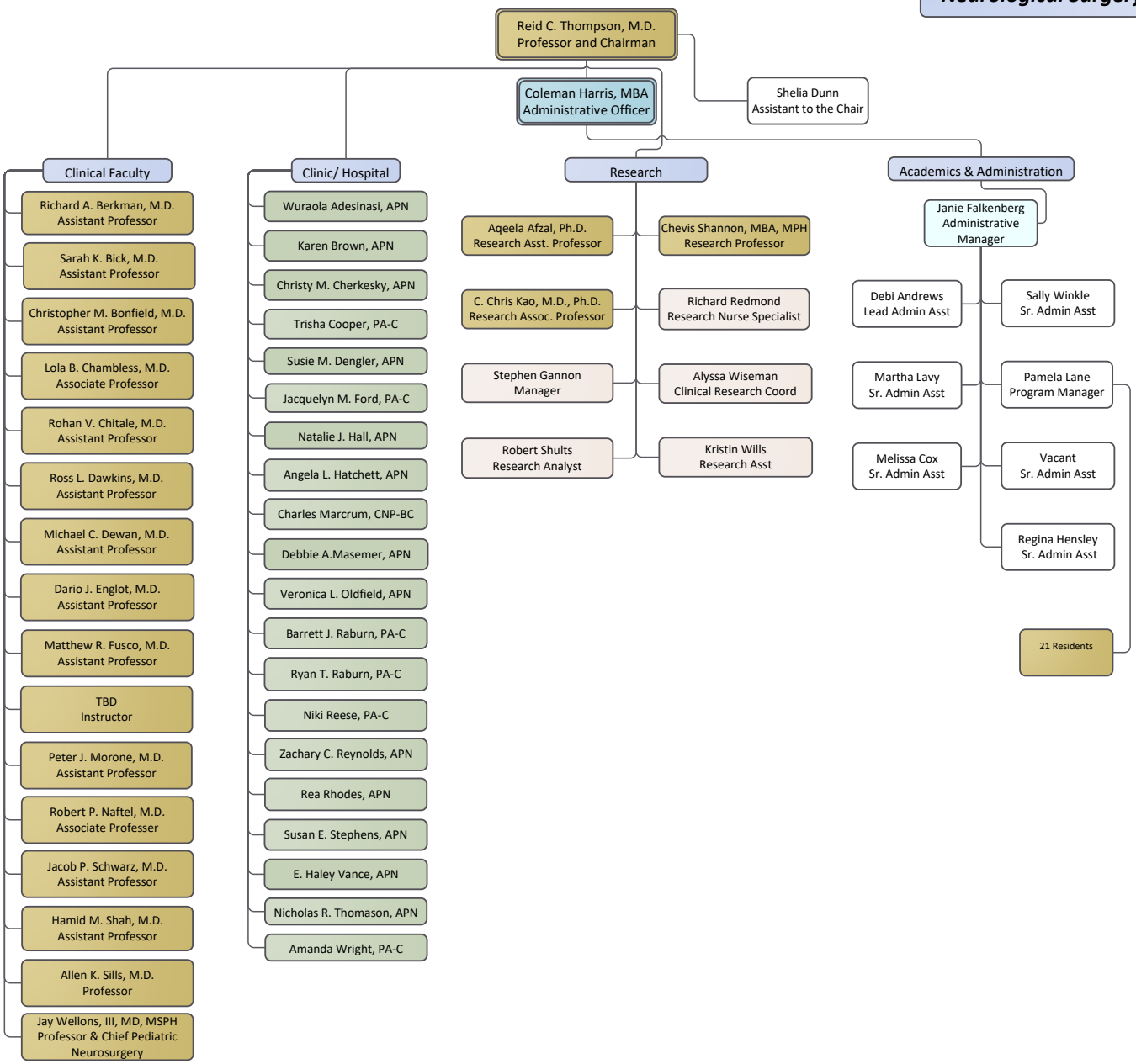Department of Neurological Surgery