TN Together Outpatient Opioid Prescribing

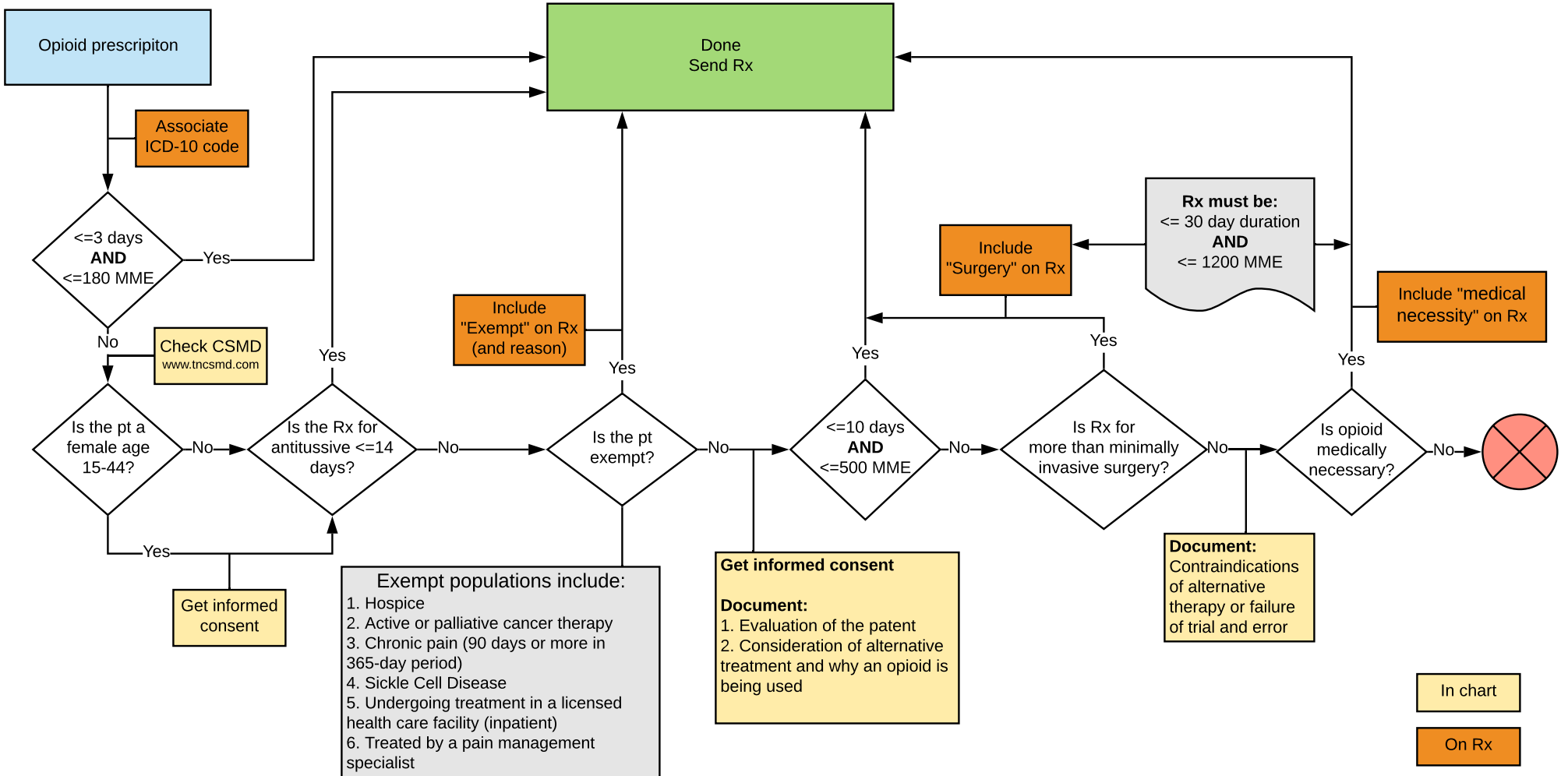

Notes:
1. ICD-10 code only required by law on Rx >3 days OR >180 MME (OR an antitussive >14 days). However, VUMC requires this on all prescriptions.
2. "severe burn" means an injury sustained from thermal or chemical causes resulting in second degree or third degree burns. "major physical trauma" means a serious injury sustained due to blunt or penetrating force which results in serious blood loss, fracture, significant temporary or permanent impairment, or disability.
3. All controlled substances will need to be e-prescribed starting 1/2021
4. Informed consent located on Medex - https://eforms.app.vumc.org/medex/
5. Possible integration with eStar and TN CSMD in coming years
6. Total MME calcualtion in Epic November 2019 release
7. Opioid VCG = 113649 -- AMB ERX GEN OPIOID LAW

Updated: 5/2019