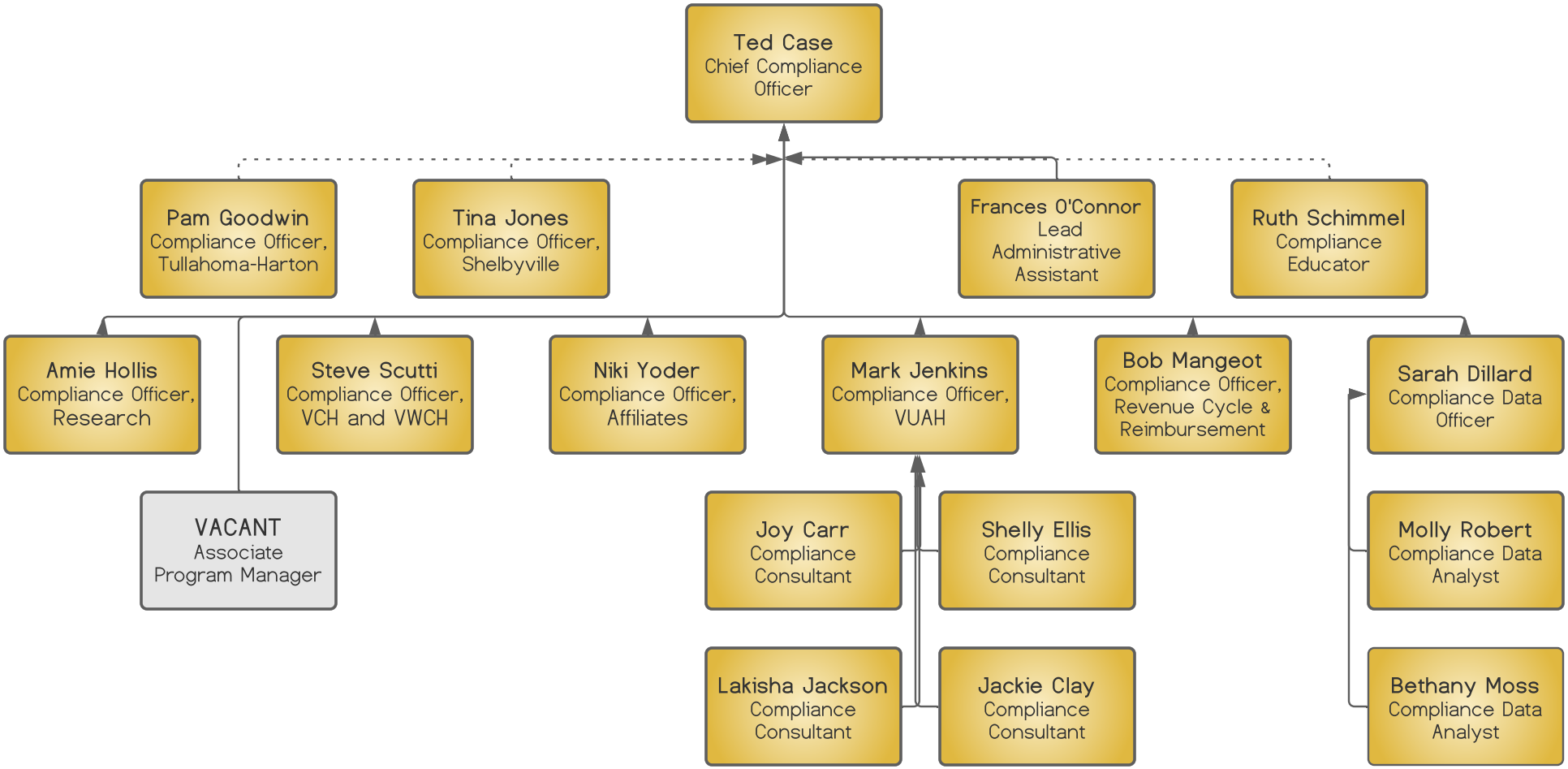VUMC Office of Compliance and Corporate Integrity