Child Sexual Abuse - Prepubertal

Clinical Practice Guideline
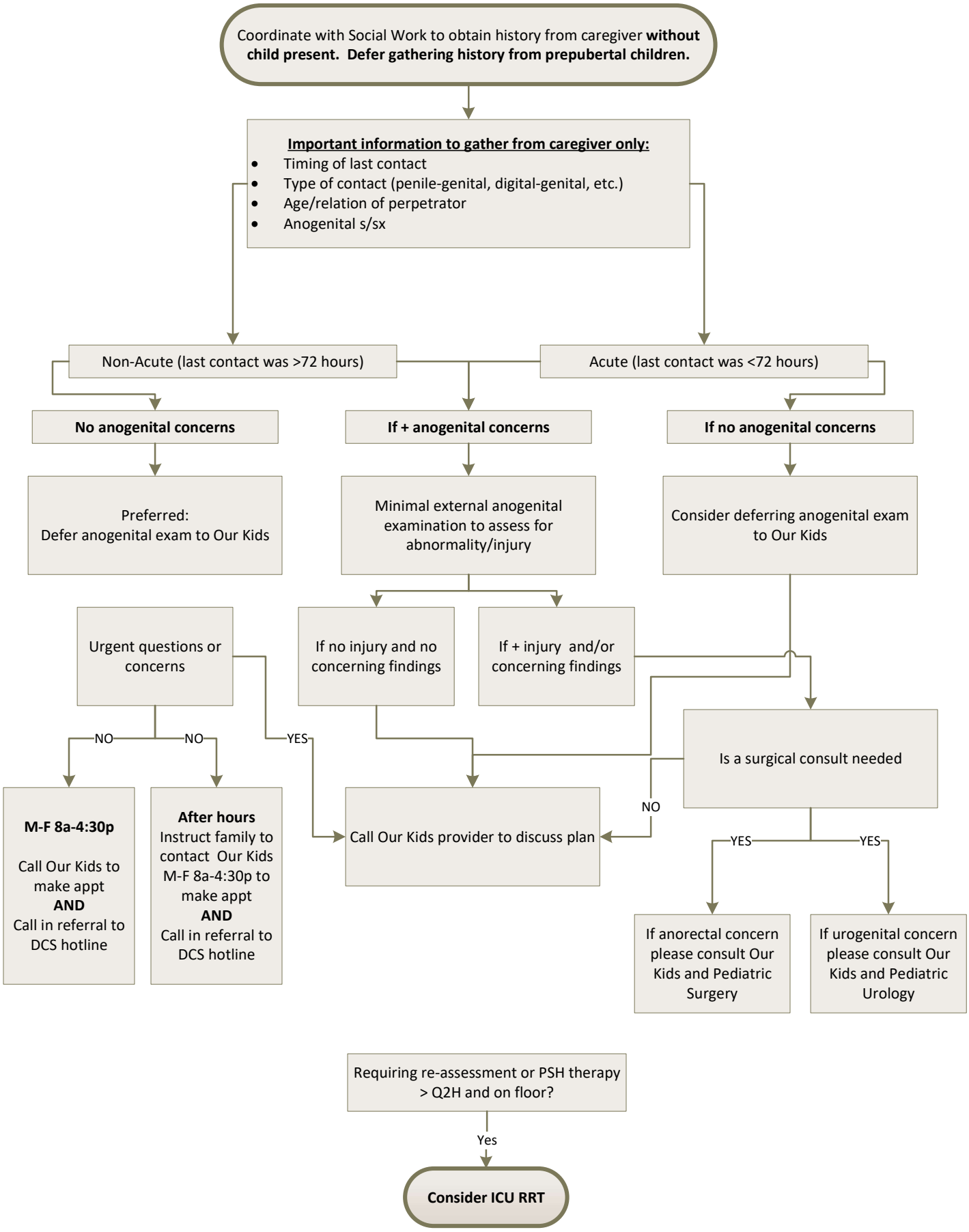
Monroe Carell Jr. Children's Hospital at Vanderbilt